University of Alabama

Kentucky

October 31, 1936

Price 25c

THE KENTUCKIAN

LEXINGTON'S NEWEST HOTEL

•

YOU'LL FIND YOUR VISIT TO OUR HOTEL AS PLEASING AS A "WILDCAT VICTORY"+

•

FRIENDLY, PERSONALIZED SERVICE

RADIO, BATH and ICE WATER IN EVERY ROOM

•

+ Kentucky has the Wildcats...Lexington has THE KENTUCKIAN

Talk About Tough

SCOTT'S LAWN SEEDS

Watch those cleats dig in! No matter who wins the game, the grass gets a terrific beating.

It takes good turf like that of Kentucky's field to survive such treatment. Just any old grass seed won't produce good playing turf. A scientific blend of choice varieties—all first string material cleaned and recleaned to remove weeds and chaff—produced the University of Kentucky's fine field.

The big games in the country today are being played on Turf by Scott's.

O. M. Scott & Sons Company

Specialists In Athletic Field Turf

112 Main Street

Marysville, Ohio

THE "WILDCATS" USE IT

GoldSmith

SPORTS EQUIPMENT

DISTINCTIVE

DIFFERENT

UP-TO-THE-MINUTE

Football
Baseball
Basketball
Golf
Track
Tennis
Soccer Ball
Volley Ball
Boxing
Swimming

THE P. GOLDSMITH SONS, INC.
JOHN & FINDLAY STS. CINCINNATI, OHIO U.S.A

THE PHOENIX HOTEL

1797 • 1936

Contemporary with Lexington from the beginning has had the privilege of entertaining every U. of K. football squad since the University was founded in 1866.

THE PHOENIX HOTEL COMPANY

extends a hearty welcome to the players and staff of the 1936 team and invites them to add another link to the long chain of unbroken friendship that so closely binds these two outstanding institutions.

—The—

UNIVERSITY OF KENTUCKY

And PHOENIX HOTEL

•

ROY CARRUTHERS
Trustee

JOHN G. CRAMER
Manager

Sketched on Stoll Field

On the Sidelines . . .

Our style observer is on hand wherever well-dressed men gather. Fom the side lines of sport and business, he sketches Graves - Cox fashions in action . . . a new sport suit, a light weight crusher hat, a pair of double service brogues. Above all else, his sketches show the wide extent clothing from Graves, Cox and Company plays in the lives of Central Kentucky men.

ABOVE — Mr. J. K. M., prominent business man and sports enthusiast, likes the ease and comfort of this new Kuppenheimer double-breasted suit. He carries the Valgora topcoat.

RIGHT — Mr. R. L. B. combines a love for football with a knowledge of good clothes. He is sketched wearing the new Graco suit with two side vents.

GRAVES COX AND COMPANY INC.
Established 1888

ATHLETIC Knitted WEAR
For EVERY SPORT

O'SHEA
KNITTING MILLS

2314-24 N. Sacramento Ave. — Chicago

"The Pause That Refreshes"

COCA COLA
BOTTLING
WORKS

541 W. Short St.
LEXINGTON, KY.
Pone 641

Lexington's Most Complete Hardware
and Sporting Goods Store

THE SMITH-WATKINS
COMPANY, Inc.

Goldsmith Athletic Equipment
Corbin Hardware

263 East Main Street
Phones 28 and 702

The Home of
Good Goods and Satisfied
Customers

Felix Kennedy Tom A. Gooding

BLUE GRASS
OPTICAL COMPANY

Manufacturing
Opticians

145 N. Upper St. — Telephone 5080

For Your Information . . .

•

THE DRINKING OF INTOXICATING LIQUOR will not be tolerated in the Stadium. Drinking or drunkenness will cause your ejection from the game. Patrons disturbed will assist in solving this problem if they call an officer at the first annoyance.

•

A LOST AND FOUND DEPARTMENT has been established at East end under North side of stadium. Articles found should be turned over to the ushers or left at the office.

•

THIS PROGRAM IS PUBLISHED under the direction of the Athletic Department. Address inquiries concerning information or space to the Director of Programs, Athletic Department, University of Kentucky.

•

COMFORT STATIONS are located under the South side and North side of stadium.

•

REST ROOMS FOR WOMEN with maid in attendance are located under South and North side of stadium.

•

THE MARYVILLE and V. M. I. GAMES start at 2:30 p. m. Florida, Alabama, and Clemson games start at 2:00 p. m., Central Standard Time.

ATHLETIC EQUIPMENT
for
EVERY SPORT

We specialize in College and School Athletic Equipment and give one-day service out of Louisville

COMPLETE ATHLETIC CATALOG
WITH SCHOOL PRICES
SENT ON REQUEST

THE SUTCLIFFE CO.
(Incorporated)
LOUISVILLE, KY.

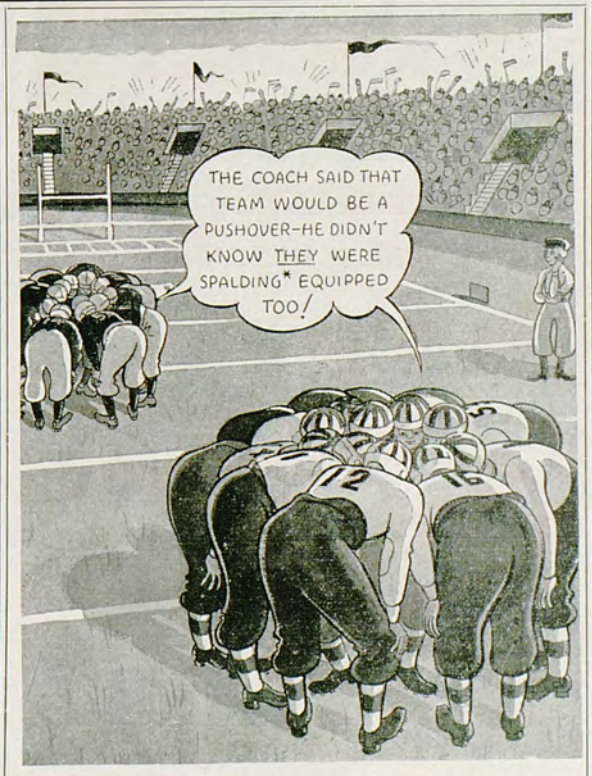

*A. G. SPALDING & BROS.
Famous for Quality Athletic Equipment Since 1876
Stores in All Principal Cities

SUKY CIRCLE SERVING YOU

ENJOY Dixie ICE CREAM

CREAM OF THE BLUE GRASS

"BERT" JOHNSON
WENDELL SKAGGS
"NICK" NICHOLAS

—and—

PEPPER GASOLINES

—Are From—

ASHLAND, KY.

100%
KENTUCKY PRODUCTS

Wishing Coach Wynne And His Wildcats A Most Successful Season

Expert Hat Cleaners
Dry Cleaners
Shoe Repairing

WE INVITE STUDENT WORK

Lexington Hatters
New York Dry Cleaners

111 East Main St. Phones 6284-3725x

WE CALL FOR AND DELIVER

KENTUCKY

Playing Numbers

No.	*Name*	*Pos.*
4	Boaz	Guard
6	Cayce	Guard
11	Coleman	Back
13	Davis, Bob	Back
15	Hewling	End
20	Wadlington	Back
21	Hodge	Back
22	Davis, Dameron	Back
23	Phillips	Back
24	Boland	Back
25	Boston	Guard
26	Skaggs	Tackle
27	Linden	Tackle
28	Simpson	Back
29	Orr	End
30	Kuracheck	Center
31	Myers	Center
32	Scholtz	End
33	Johnson	Back
34	Garland	End
35	Pritchard	Back
36	Hagan	End
38	Potter	Guard
39	Nicholas	Guard
40	Robinson	Back
41	Goforth	End
43	Tracey	Tackle
44	Lutz	Back
45	Bosse	Tackle
46	Brown	Tackle
47	Nevers	Tackle
48	Holland	Guard
50	Ellington	End
51	Black	Center
52	Huddleston	Guard
53	Phillips	End
54	Hall	Guard
55	Sands	Back

Appreciation

The Department of Athletics of the University of Kentucky acknowledges with grateful appreciation the interest and assistance of the following persons and firms during the present season:

Graves-Cox Company
H. L. Alexander
David Ades
Joseph Papania and Company
Lafayette Hotel
Embry and Company
Kaufman Clothing Company
Transylvania Printing Company
A. B. Hancock
Canary Cottage
Lexington Leader
Phoenix Amusement Company
Warren Wright
F. W. Demsey
Southeastern Greyhound Lines
Louis Hillenmeyer
Hal Price Headley
Stoll, Muir, Townsend & Park
Lexington Herald
John G. Stoll
Mrs. R. P. Stoll
Guy Huguelet
T. W. DeZonia
L. A. Beard
Dr. Fred Rankin
R. M. Watt
Washington Reed
Floyd Wright

Here Comes That Team Again!

The Crimson Tide will get you if you don't watch out.

That is the sum and substance of what Chet Wynne, University of Kentucky football coach and athletic director, has been shouting at the Wildcats all this week as he pointed toward Tuscaloosa, Ala.

For it was at Tuscaloosa that the Red Elephants entrained Thursday for Lexington, where they arrived yesterday all set to be the pumpkin-headed goblin to make Kentucky's Hallowe'en a realistic affair.

For the past thirteen years Alabama has been Kentucyk's bugaboo. For thirteen consecutive years the Crimson Tide has humbled the Wildcats. And thirteen years is mighty long time. Thirteen is an unlucky number. Thirteen may prove to be Alabama's undoing.

Those big, blustering Elephants who have been munching other Southern foes like so many peanuts—except the Tennessee Volunteers, who refused to be crunched —are right here in Lexington, eagerly awaiting a chance to grind the Wildcats into dust.

Our Wildcats are ready for them. It is a sorrowful fact that Bob Davis, leading point maker in the Southeastern Conference, and Wendell Skaggs, regular tackle, are in no condition to play in today's game but Bob is rearing to go, anyway. Don't be surprised if the Dayton express trots out on the field before this game is over.

You no doubt know that this is Kentucky's annual homecoming game. Alabama knows it and Coach Frank Thomas has instructed his boys to ruin the occasion for the Wildcats.

How do you like those fancy pennants flying from thirteen flagpoles around the stadium? Those pennants represent the members of the Southeastern Conference. One is of Crimson with the word "Alabama" emblazoned thereon. Wave a red flag at a bluegrass bull and see what happens. Chet Wynne has been waving that banner at the Wildcats all week in an effort to make them mad enough to claw the Crimson Tide to shreds.

Just before the kickoff you will see a patriotic ceremony the likes of which never have been witnessed on Stoll Field. At the west end of the stadium you can see a 100-foot flag pole. Five minutes before the game begins you will see two smartly uniformed cadets march to that pole and, while the "Best Band in Dixie" plays the National anthem, up will go Old Glory.

With bands—both Kentucky and Alabama—playing, with flags flying and with thousands cheering, Kentucky's Wildcats this afternoon will make the supreme effort to hurl back this threat from the cotton country.

The Wildcats have not won a football game from Alabama since 1922. In that year of hallowed memory Kentucky whipped a great Alabama eleven by 7 to 0. After that game Alabama vowed to gain revenge. It seems to us that the Tide has drenched itself with vengeance and now it is time for the Wildcats to get tough.

Come on, Wildcats, let's have a victory. Your standing in National football circles will jump to the top flight if you can beat Alabama.

Coach Thomas, we welcome you as a former team-mate of our Chet Wynne at Notre Dame. Crimson Tide, we welcome you as one of our oldest and most feared rivals. We hope your stay in Lexington will be pleasant until that referee toots his whistle to start the game this afternoon.

From that time until the timer blows his final horn we wish you nothing but a lot of misery.

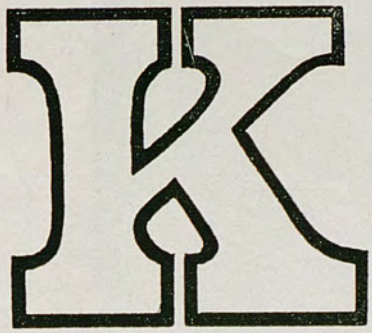

Greetings
to a
Fighting Team

GUY A. HUGUELET
T. W. DeZONIA

A beautiful day, a chat with friends, the renewal of old memories, and a hard fought game that ends in a victory for Kentucky are the wishes that I make for the Alumni who return on Homecoming Day to their Alma Mater.

FRANK LeROND McVEY, President
University of Kentucky

Head Coach Chester Allen Wynne

Star fullback and world's champion high hurdler at Notre Dame, maker of championship football teams at Creighton and later at Auburn, native of Kansas but adopted Kentuckian, attorney-at-law, close friend and favorite pupil of the late Knute Rockne, the man all Kentucky is banking on to lead the Wildcats eventually to Southern football supremacy.

That is Chet Wynne.

This mild mannered, cultured gentleman who once shared the National football limelight with George Gipp in Rockne's backfield of the early 1920's, is entering on his third season at Kentucky with ambitions of turning out a team that will make Kentuckians everywhere glow with pride.

When Wynne came to the Blue Grass he found football in a deplorable state. Hope had all but died. Victories had been scarce. Friends had turned away. There was muttering by fans whose enthusiasm had curdled. Alumni turned their heads.

But there were still loyal friends of the Blue and White. These stretched out their arms toward the South, where Chet Wynne had performed the miracle of creating a great football machine on the deep Alabama plains. He heard their call and left Auburn and his successes there to start building all over again at Kentucky.

CHESTER ALLEN WYNNE
ATHLETIC DIRECTOR AND HEAD FOOTBALL COACH

It was a dreary struggle for the Chetter. Material was scarce. Spirit on the campus was at a low ebb. He was faced with the toughest assignment of his career. But the Chetter was undaunted.

With a disspirited squad, Wynne turned out a fighting team his first season at Kentucky. Teams that had been defeating the Wildcats handily found the going hard. Kentucky was beginning to win back its self-respect. The Wildcats showed improvement in breaking even in a ten-game schedule.

When the second Wynne season started last fall at Lexington hope had been born again. The material was better but there was lack of reserves. The Wildcats were faced with a back-breaking schedule but, with Wynne at the helm they came through to win six of their ten games, showing gradual improvement. They were magnificent in defeat when they lost to Ohio State's great team by 19 to 6 at Columbus, and they won a world of respect in that game.

With two great stars, Bert Johnson, halfback, and Stanley Nevers, tackle, out because of injuries, the Kentuckians slumped after mid-season, but they came back to end the season in a blaze of glory in handing Tennessee a 27 to 0 defeat, the first Kentucky victory over the Volunteers in a decade and the worst beating taken by Tennessee in years. That victory did more to arouse enthusiasm at Kentucky than anything that had happened in a generation. It proved that those who believed in Wynne were not mistaken.

Wynne had given Kentucky the team it had hoped for — a team that fought from the first kick-off to the last whistle. It drove on the offense; it fought for every inch on defense. It was a TEAM.

Another year is at hand, and a new Kentucky spirit has been born to give encouragement to a Kentucky's own team. The dissatisfaction of the old days is gone; a new confidence and a new esteem rule in its place. Win, lose or draw — Kentucky has done its best. That all-pervading spirit is the stuff from which tradition is built and is the foundation stone for greater and more glorious years to come.

Now the dark-eyed Wynne is facing another season with a high-spirited crew of hard-fighting Wildcats who believe they are as good as the best. They are eager for action, fearless, self-confident, superbly coached, capable. They are a tribute to the ability of Chet Wynne.

Kentucky Coaching Staff

PRIBBLE GRANT WYNNE GORMAN MOSELEY

HEAD COACH
CHET WYNNE, *Notre Dame*

ASSISTANT VARSITY COACHES
PORTER GRANT, *Auburn*
TOM GORMAN, *Notre Dame*

FRESHMAN COACH
BIRKETT LEE PRIBBLE, *Kentucky*

ASSISTANT FRESHMAN COACHES
BERNIE SHIVELY, *Illinois*
FRANK MOSELEY, *Alabama*

To Football . . .

The "Sport of Sports" to thousands of Kentucky fans—and equally as many visitors who come to cheer Kentucky and her noble foes throughout the season—

THE LAFAYETTE HOTEL

extends a cordial welcome and an invitation to meet with us after the games—renew old friendships, greet new friends and enjoy the spirit of good fellowship that abounds.

S. A. "DADDY" BOLES
GRADUATE MANAGER
OF
ATHLETICS

UNIVERSITY OF KENTUCKY

1936 Varsity Football Schedule

OCTOBER 31
Alabama . . . . . *at* Lexington

NOVEMBER 7
Manhattan . . . . . *at* New York

NOVEMBER 14
Clemson . . . . . *at* Lexington

NOVEMBER 26
Tennessee . . . . . *at* Knoxville

•

For Ticket Information Write

Athletic Department, University of Kentucky, Lexington

Baynham's

Shoes and Hosiery of Distinction

For Men

FIVE FAMOUS BRANDS

BROMLEY	$6.50
FLORSHEIM	$8.75 to $10.00
BELDEN	$5.00 to $ 6.50
CROSBY SQUARE	$5.00 to $ 6.50
BAYNHAM SPECIALS	$ 3.35

For Women

STYLES OF THE TIMES

FOR SPORT, STREET AND PARTY SLIPPERS	$3.95 to $12.50
SPORT WALKS	$3.95 and $4.95
A Complete Line of— CAMPUS STYLES at	$3.95

DRILL SHOES A SPECIALTY

Baynham Shoe Co.

Lexington (Incorporated) Louisville

ASHLESS COAL SALES COMPANY

Coal and Coke

A FUEL FOR EVERY PURPOSE

Phones 243, 244

COMPLIMENTS of

Campus Book Store

McVEY HALL

UNIVERSITY OF KENTUCKY BASKETBALL TEAM IN 1935-36

For the first time in years, the University of Kentucky had absolutely no claim on the Southeastern Conference basketball title at the close of the 1935-36 season last spring. But still the season was considered quite successful as the Wildcats won 14 of their scheduled games and lost only four.

Coach Adolph Rupp had planned to build his team around a sophomore, the all-American center, Leroy Edwards, but had to change his plans when Edwards turned professional and remained at Indianapolis instead of continuing his education and his basketball at Kentucky.

Without Edwards, Coach Rupp was under a terrific handicap but he made the most of the material at hand and once more turned out a team that was a credit to the University.

Possibly one of the most surprised basketball teams ever to trod a hardwood floor was the University of Pittsburgh Panthers here last January 8. Pitt took a Southern tour and dropped off in Lexington with the idea of giving the Wildcats a lesson in basketball. Imagine how those Panthers felt when, at the end of the half, Kentucky was leading by 22 to 2. The Panthers picked up a bit in the last half but the damage was done and Kentucky won by 35 to 17.

Once more the Wildcat basketball team displayed its strength against Alabama, which has been unable to whip Kentucky in basketball since Coach Rupp took over the reins here. Coach Hank Crisp's lanky lads fell by the close score of 32 to 30 at Tuscaloosa, and by 40 to 34 at Lexington.

Other high lights of the season were the Wildcat victories over the powerful Michigan State and Butler University quintets. The worst defeat suffered by a Wildcat basketball team in years was its loss to Notre Dame by 41 to 20. They will meet again at Louisville next spring and the Wildcats hope to achieve their revenge.

Southern basketball fans outside of Kentucky thought that the millenium was at hand during the past season when the Wildcats bowed to two Southern teams, Vanderbilt and Tennessee. The 'Cats, however, evened the count with these two opponents by also beating them.

AFTER THE GAME

Visit the South's Finest Restaurant

"THE PADDOCK"

Old Country Ham
Southern Style Fried Chicken
Steaks . . . Chops
Prepared as only BENNY BENTON can

THE PADDOCK
RESTAURANT

BENNY BENTON, Manager

We Deliver . . . Phone 1006

Official
Wildcat Photographers

•

LAFAYETTE
STUDIOS

•

301 W. Main Phone 6271

Alexander - Thompson
Motor Company

•

THE SMITH - HAGGARD
LUMBER CO.
(Incorporated)

ENDS—your worries about a home
TACKLES—all building problems
GUARDS—against losses to you
BACKS—up every claim with quality work
CENTERS—your interest in a reliable concern

Free Estimates on All Jobs
Large or Small

THE SMITH - HAGGARD
LUMBER CO.
(Incorporated)

BUILDING CONTRACTORS

PHONES 483-3497 901 E. THIRD ST.

Alabama Players

Capt. "Bubber" Nesbit
ALA. FULLBACK

Charlie Holm
ALA. FULLBACK

Jim Tipton
ALA. END

Leroy Monsky
ALA. GUARD

Lewis Bastick
ALA. GUARD

LEXINGTON, KY. **SPOTSWOOD SPECIALTY COMPANY** TELEPHONE 705
(Incorporated)
ORIGNATORS AND MANUFACTURERS OF ADVERTISING SPECIALITIES

STORAGE SPACE FOR 265 CARS

FRED BRYANT MOTOR CO.
Union Station Viaduct — Phone 3810
LEXINGTON, KENTUCKY

REPAIRING ALL MAKE CARS

L. C. SMITH **TYPEWRITERS** CORONA
All Makes — SALE OR RENT — Low Rental Rates to Students
Opp. Courthouse **STANDARD TYPEWRITER CO.** West Short St.

PAUL SLATON
SENIOR MANAGER FOR THE WILDCATS

KENTUCKY IGNITION COMPANY
DISTRIBUTORS AUTOMOTIVE EQUIPMENT
Rose St. at Vine Lexington, Ky. Phones 2681 - 2682 - 2683

COMPLIMENTS OF **BRYAN - HUNT CO.** INCORPORATED
WHOLESALE GROCERS
LEXINGTON, KENTUCKY

COMPLIMENTS of
ADES - LEXINGTON DRY GOODS CO.

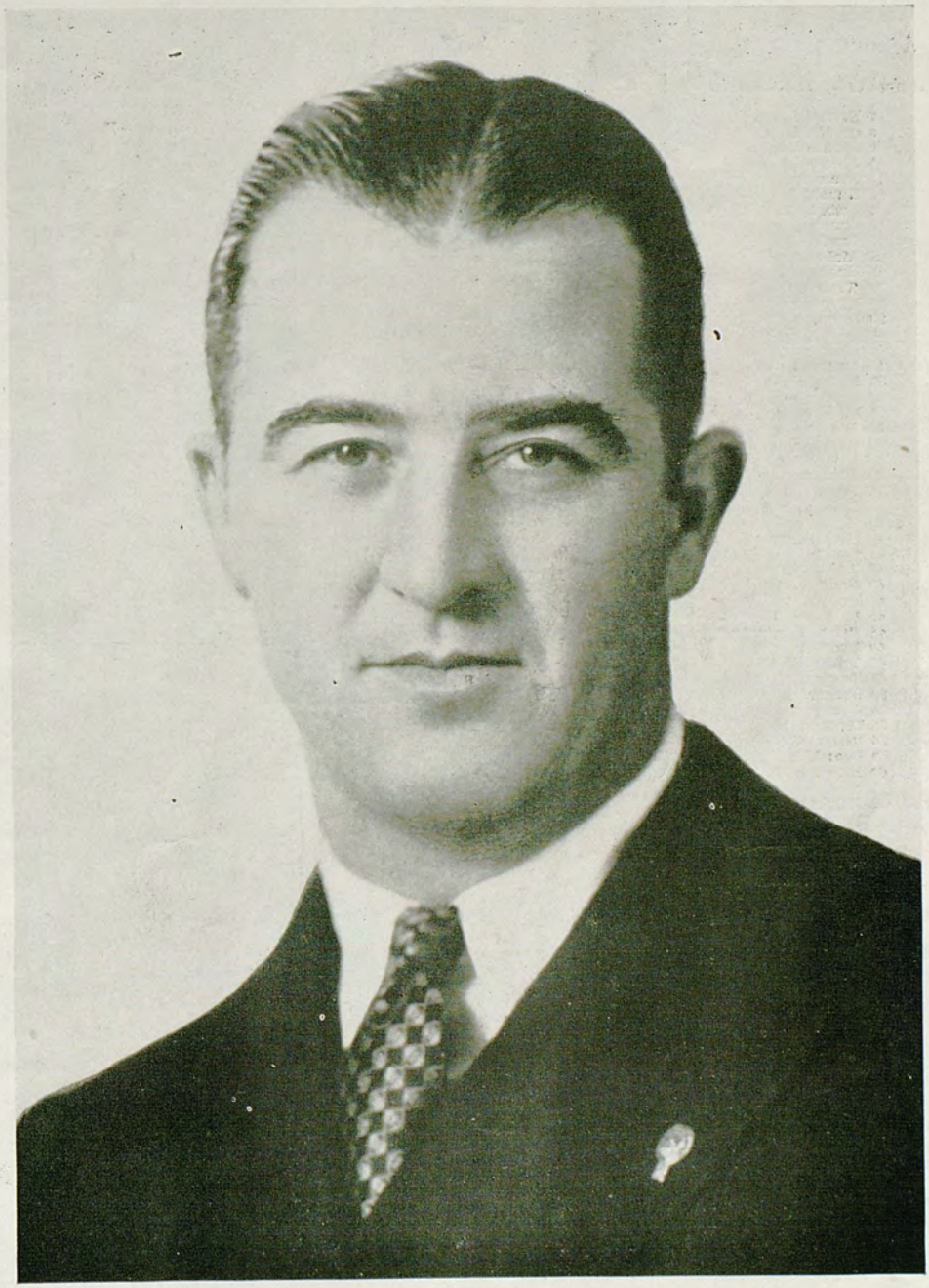

HONORABLE ALBERT BENJAMIN CHANDLER

GOVERNOR OF KENTUCKY

A Tribute t

by Grant

Blocking backs a
Fifty thousand wi
Tackle thrusts an
Two yard bucks a
Spiral punts and
Run the end and
Driving on by leg
Head and should
Till you fall acros

Alabama Squad	Kentucky Squad
F. THOMAS, *Coach*	C. A. WYNNE, *Coach*
7 Best, b	4 Boaz, g
8 Caldwell, b	6 Cayce, g
9 Bladworth, b	11 Coleman, b
10 Shepherd, g	13 Davis, B., b
11 Shamblee	15 Hewling, e
12 Zivish, b	20 Wadlingon, b
14 Nisbet, C., b	21 Hodge, b
15 Shoemaker, e	22 Davis, D., b
16 Bradford, b	23 Phillips, E., b
17 McLeod, e	24 Boland, b
18 Hughes, b	25 Boston, g
19 Tipton, e	26 Skaggs, t
25 Fletcher	27 Linden, t
26 Holm, b	28 Simpson, b
27 Cochrane, b	29 Orr, e
28 Jackson, e	30 Kurachek, c
29 Davis, e	31 Meyers, c
30 McGehee, b	32 Scholtz, e
31 Keller, e	33 Johnson, b
32 Monsky, g	34 Garland, c
33 Warren, e	35 Pritchard, b
34 Harkins, g	36 Hagan, e
35 Machtolff, c	38 Potter, g
36 King, g	39 Nicholas, g
37 Foshee, g	40 Robinson, b
38 Peters, g	41 Goforth, e
39 Moye, c	43 Tracey, t
40 Bostick, g	44 Lutz, b
41 Cox, c	45 Bosse, t
42 White, g	46 Brown, t
43 Redden, t	47 Nevers, t
44 Young, t	48 Holland, g
45 F. King, t	50 Ellington, e
46 Ryba, t	51 Black, c
47 Lyon, t	52 Huddletson, g
48 Radford, t	53 Phillips, R., e
49 Kilgrow, b	54 Hall, g
50 Boozer, b	55 Sands, b
54 Granger, b	
55 Gunter, b	
56 Roberts, b	
59 Beard, b	
60 Riley, b	
.... Maguire, c	
.... Belcher, t	
.... Estes, e	
.... Wicke, b	

© 1936, Liggett & Myers Tobacco Co.

to Football

land Rice

nd interference—
ild adherents—
d headlong clashes,
and dizzy dashes,
forward passes,
hit the line,
and spine,
er, heart and soul,
s the goal.

ALABAMA vs. KENTUCKY

PROBABLE STARTING LINEUPS

ALABAMA			KENTUCKY	
No.	*Name*	*Position*	*Name*	*No.*
33	Warren	L. E.	Ellington	50
47	Lyon	L. T.	Nevers, Capt.	47
38	Peters	L. G.	Potter	38
39	Maze	C.	Meyers	31
42	White	R. G.	Huddleston	52
44	Young	R. T.	Bosse	45
15	Shoemaker	R. E.	Hagan	36
18	Hughes	Q. B.	Robinson	40
60	Riley	L. H	Coleman	11
49	Kilgrow	R. H.	D. Davis	22
14	Nisbit	F. B.	Hodge	21

•

OFFICIALS

Referee — W. M. Campbell, *Tennessee*
Umpire — H. Moriarity, *St. Marys*
Head Linesman — H. E. Wessling, *Kenyon*
Field Judge — H. G. Monat, *Armour*

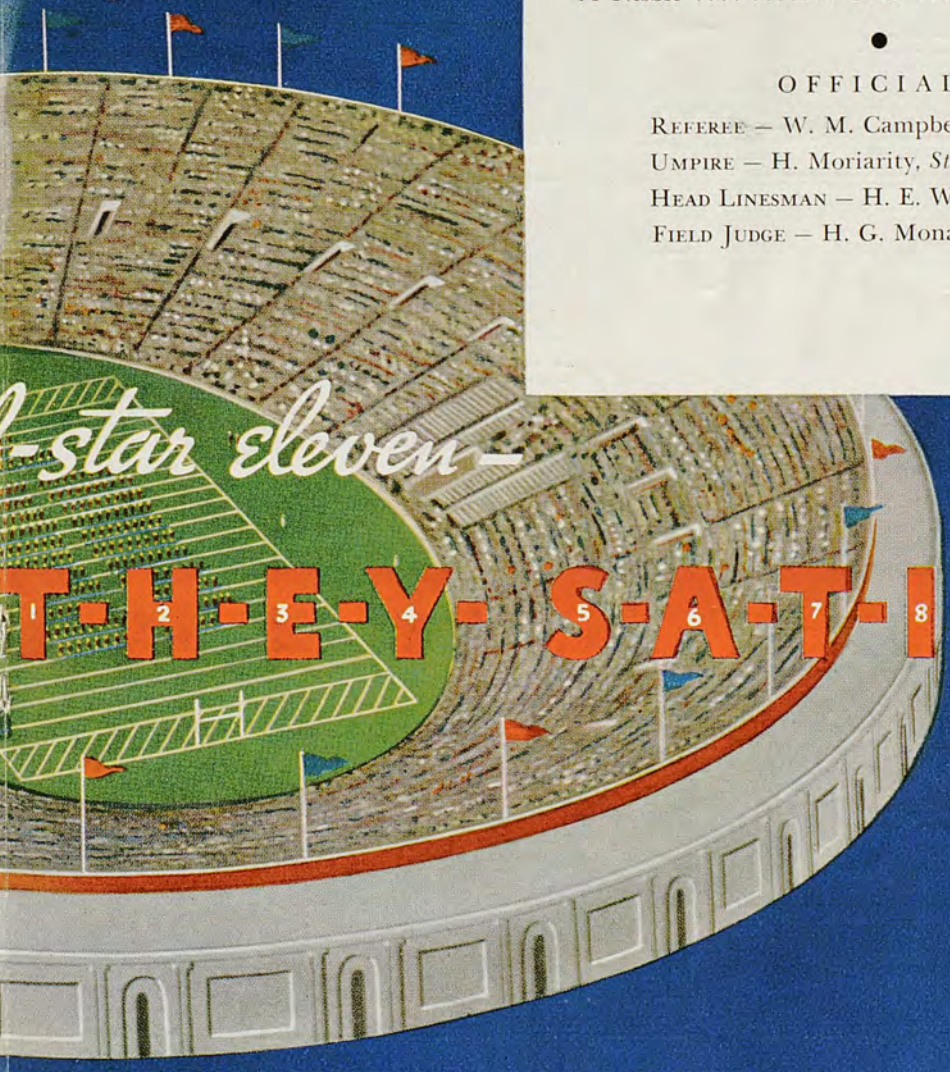

City Phones 7760, 7761, 7762, 7763

Long Dinstance Phones L. D. 99-100

Wombell Automotive Parts Company

(Incorporated)

•

The Parts and Equipment House

•

151-153-155 East Short Street

LEXINGTON, KENTUCKY

How About
A Tender

SIZZLIN' STEAK

French Fried Potatoes
Hot Coffee . . . and All!

•

CANARY COTTAGE
The South's Finest Restaurant

KENTUCKY'S FINEST
BAR and RESTAURANT

Down Town—Between Phoenix & Lafayette Hotels

Cropper's Laundry

(Incorporated)

137 NORTH LIMESTONE

Lexington, Ky.

ZORIC
GARMENT CLEANING SYSTEM

SPORT NEWS

YOU WILL ALWAYS FIND IT
in the

KENTUCKY KERNEL

Student Newspaper
Published on the Campus

SUBSCRIPTION NOW
$2 a Year

Kentucky Letter Men

50—Russell Ellington
Louisville
End
Junior

47—Stanley Nevers
New Britain, Conn.
Tackle
Senior
Captain

20—James Wadlington
Kuttawa
Halfback
Junior

45—Joe Bosse
Cincinnati, Ohio
Tackle
Junior

28—Elmore Simpson
Bessemer, Ala.
Quarterback
Junior

52—Joe Huddleston
Winamac, Ind.
Guard
Senior

33—Bert Johnson
Ashland
Halfback
Senior

26—Wendell Skaggs
Ashland
Tackle
Junior

31—Gene Meyers
Harlan
Center
Senior
Alternate Captain

UNIVERSITY OF KENTUCKY FOOTBALL ROSTER, 1936

No.	*Name*	*Home*	*Age*	*Pos.*	*Wt.*	*Ht.*	*Class*
51	Black, Harold	Covington	19	Center	188	6	Sophomore
4	Boaz, Howard	Mayfield	19	Guard	180	5-11	Sophomore
24	Boland	Williamson, W. Va.		Back			Junior
45	*Bosse, Joe	Cincinnati, O.	20	Tackle	191	6-2	Junior
25	Boston, Bill	Mayfield	18	Guard	192	6	Sophomore
46	Brown, Harry	Paint Lick	20	Tackle	198	6	Sophomore
6	Cayce, Lucian	Hopkinsville	18	Guard	187	5-8	Sophomore
11	Coleman, Tommy	Huntington, W. Va.	19	Back	165	5-11	Sophomore
13	*Davis, Bob	Dayton	21	Back	175	6-1	Junior
22	Davis, Dameron	Dayton	19	Back	170	5-9	Sophomore
50	*Ellington, Russell	Louisville	22	End	171	5-11	Junior
34	Garland, Lawrence	Lexington	18	End	165	5-11	Sophomore
41	Goforth, Jim	Louisville	22	End	190	6-2	Junior
36	*Hagan, Joe	Louisville	21	End	193	6-2	Junior
54	Hall, Bob	Catlettsburg	18	Guard	197	6-1	Sophomore
15	Hewling, Dick	Newport	21	End	170	5-9	Sophomore
21	Hodge, Walter	Paris	20	Back	175	5-11	Sophomore
48	Holland, Grady	Hickory	20	Guard	209	6-1	Sophomore
52	*Huddleston, Joe	Winamac, Ind.	23	Guard	186	6	Senior
33	*Johnson, Bert	Ashland	22	Back	193	5-10	Senior
30	Kuracheck, Pete	New York, N. Y.	21	Center	178	5-8	Junior
27	Lindon, Luke	Bonnyman	21	Tackle	195	5-10	Sophomore
44	Lutz, Nick	Russell	20	Back	175	6	Junior
31	*Myers, Gene	Harlan	21	Center	200	6	Senior
47	*Nevers, Stanley	New Britain, Conn.	21	Tackle	220	6-2	Senior
39	Nicholas	Ashland		Guard			Junior
29	*Orr, Joe	Bowling Green	22	End	168	5-8	Senior
23	Phillips, Earl	Montgomery, Ala.	18	Back	175	6	Sophomore
53	Phillips, Randall	Montgomery, Ala.	19	End	184	6-3	Sophomore
38	*Potter, Lexie	Whitesburg	23	Guard	196	5-11	Senior
35	*Pritchard, Bob	Princeton	22	Back	180	6-1	Senior
40	*Robinson, Dick	Richmond	22	Back	175	5-10	Junior
55	Sands, Earle	Louisville	22	Back	195	6-1	Sophomore
32	Scholtz, Phillip	Louisville	19	End	193	5-11	Sophomore
28	*Simpson, Elmore	Bessemer, Ala.	20	Back	190	5-11	Junior
26	*Skaggs, Wendell	Ashland	21	Tackle	190	6-2	Junior
43	Tracey, W. O.	Bluefield, W. Va.	19	Tackle	198	6-1	Sophomore
20	*Wadlington, Jim	Kuttawa	21	Back	167	5-10	Junior

* Denotes Letter Man

LEXINGTON CAB COMPANY
(Incorporated)
PHONE 8200

For Kentucky

24—Lawrence Boland
Williamson, W. Va.
Halfback
Junior

8—Erwin Spurlock
Bellevue
Guard
Sophomore

41—Jim Goforth
Louisville
End
Junior

16—Joe Vanaman
Lexington
Halfback
Sophomore

38—Lexie Potter
Whitesburg
Guard
Senior

48—Grady Holland
Hickory
Guard
Sophomore

4—Howard Boaz
Mayfield
Guard
Sophomore

44—Luke Lindon
Bonnyman
Tackle
Sophomore

15—Dick Hewling
Newport
End
Sophomore

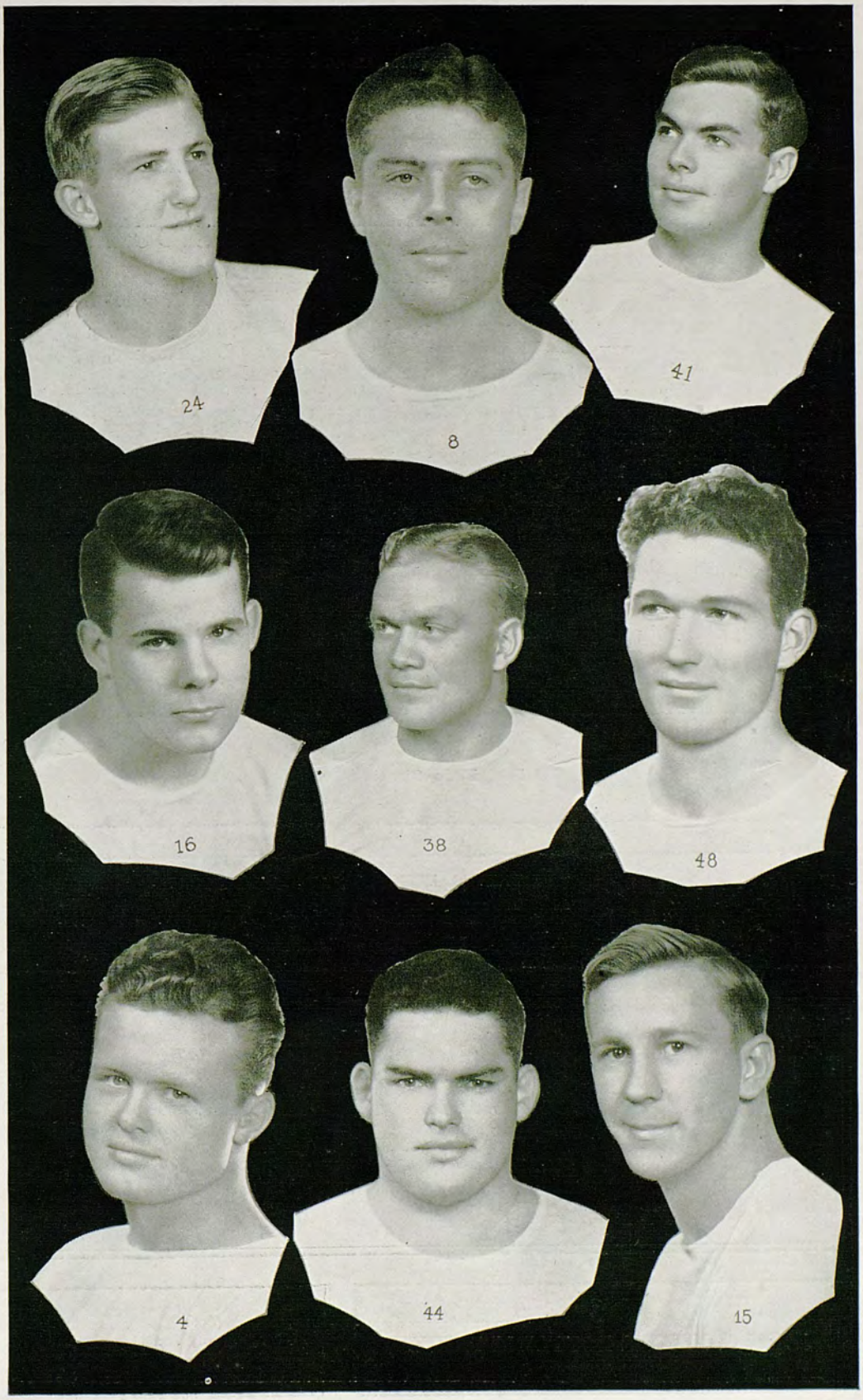

THE WHITE SPOT WELCOMES YOU

We are always ready to serve you the best of Foods at any time—
for 24 hours a day—

. . . we put the O. K. in Cooking

THE WHITE SPOT

George Sarras — 103 East Main Street

1936-37 BASKETBALL SCHEDULE

December 15—Kentucky vs. Xavier at Cincinnati
December 19—Kentucky vs. Drake at Lexington (tentative)
January 2—Kentucky vs. Michigan State at Lexington
January 5—Kentucky vs. Notre Dame at Louisville
January 8—Kentucky vs. Creighton at Lexington
January 14—Kentucky vs. Michigan State at East Lansing, Mich.
January 16—Kentucky vs. Akron University at Cincinnati
January 23—Kentucky vs. Tennessee at Lexington
January 30—Kentucky vs. Vanderbilt at Nashvil'e
February 1—Kentucky vs. Alabama at Birmingham
February 3—Kentucky vs. Tulane at New Orleans
February 4—Kentucky vs. Tulane at New Orleans
February 8—Kentucky vs. University of Mexico at Lexington
February 10—Kentucky vs. Alabama at Lexington
February 13—Kentucky vs. Tennessee at Knoxville
February 20—Kentucky vs. Vanderbilt at Lexington
February 22—Kentucky vs. Xavier at Lexington

CHEVROLET

L. R. COOKE CHEVROLET CO.

255 East Main Street Phones 1230 and 1231

LEXINGTON, KENTUCKY

GENERAL ELECTRIC AIR CONDITIONING

Allen-Harper Electrical Engineering Corporation

Phone 6415 — Lexington, Ky.

ASHLAND FAMILY LAUNDRY

CALL ASHLAND 127

As the UNIVERSITY OF KENTUCKY Fills the Bill of Sports
So KENTUCKY CLUB GINGERALE Fills the Bill of Drinks

JOHN G. EPPING BOTTLING WORKS

Established 1863

264 Walton Ave. Phone 672

SERVICE CLEANERS

"Individual Attention Given Each Garment"

329 S. Limestone—Next to Tavern Phone 1491-x

WILDCAT TRACK TEAM HAS GOOD SEASON

The University of Kentucky track team, working its last year under the coaching of Bernie Shively, who will devote all his time in the future to physical education classes in the University and the University Training School, won two dual meets and lost one by a close score last spring.

The Kentucky track team was forced to train without a track. The athletes were forced to run on the grass of the football practice field, and on at least one occasion, went to Georgetown to work out on the track there. This condition was caused by the reconstruction of the cinder track around Stoll Field. This track has been completed and now is one of the finest in the country. It is a quarter-mile track with a 220-yard straightway. In the future you may expect the Kentucky track teams ot rank with the best in the South.

The Wildcats won their first dual meet, with Vanderbilt at Nashville, by 61 1-2 to 55 1-2. They lost their next encounter, with Tennessee at Knoxville, by 66 to 51, and came back to trounce Berea by 94 to 37 at Berea.

Coach Shively took a few of his boys to the conference meet at Birmingham and they picked up quite a few points and made a very respectable showing. Dave Rogan won the half-mile and the mile runs there, establishing a new conference record in the mile at 4 minutes 22 seconds.

The freshman track team won both its dual meets, defeating Tennessee 70 to 47, and Berea 91 to 40.

PERRY LUMBER COMPANY, Inc.

Contractors and Builders

246 Walton Avenue. **"WE BUILD ANYTHING"** **Phone 5500**

260 East Main Street **STANFILL OIL CO.** **Phone 718**

—Distributors—

QUAKER STATE MOTOR OIL **STERLING MOTOR OIL**

QUAKER STATE GREASES **PENN SEAL MOTOR OIL**

JOE RILEY
ALABAMA LEFT HALF

BLACKIE CALDWELL
ALABAMA RIGHT HALF

For Kentucky

36—Joe Hagan
Louisville
End
Junior

39—Homer Nicholas
Ashland
Guard
Junior

30—Pete Kurachek
New York
Center
Junior

6—Lucian Cayce
Hopkinsville
Guard
Sophomore

29—Joe Orr
Bowling Green
End
Senior

18—James Lebre
Mayfield
Halfback
Sophomore

13—Bob Davis
Dayton
Halfback
Junior

23—Randall Phillips
Montgomery, Ala.
End
Sophomore

44—Nicholas Lutz
Russell
Fullback
Junior

40—Vincent Robinson
Richmond
Quarterback
Junior

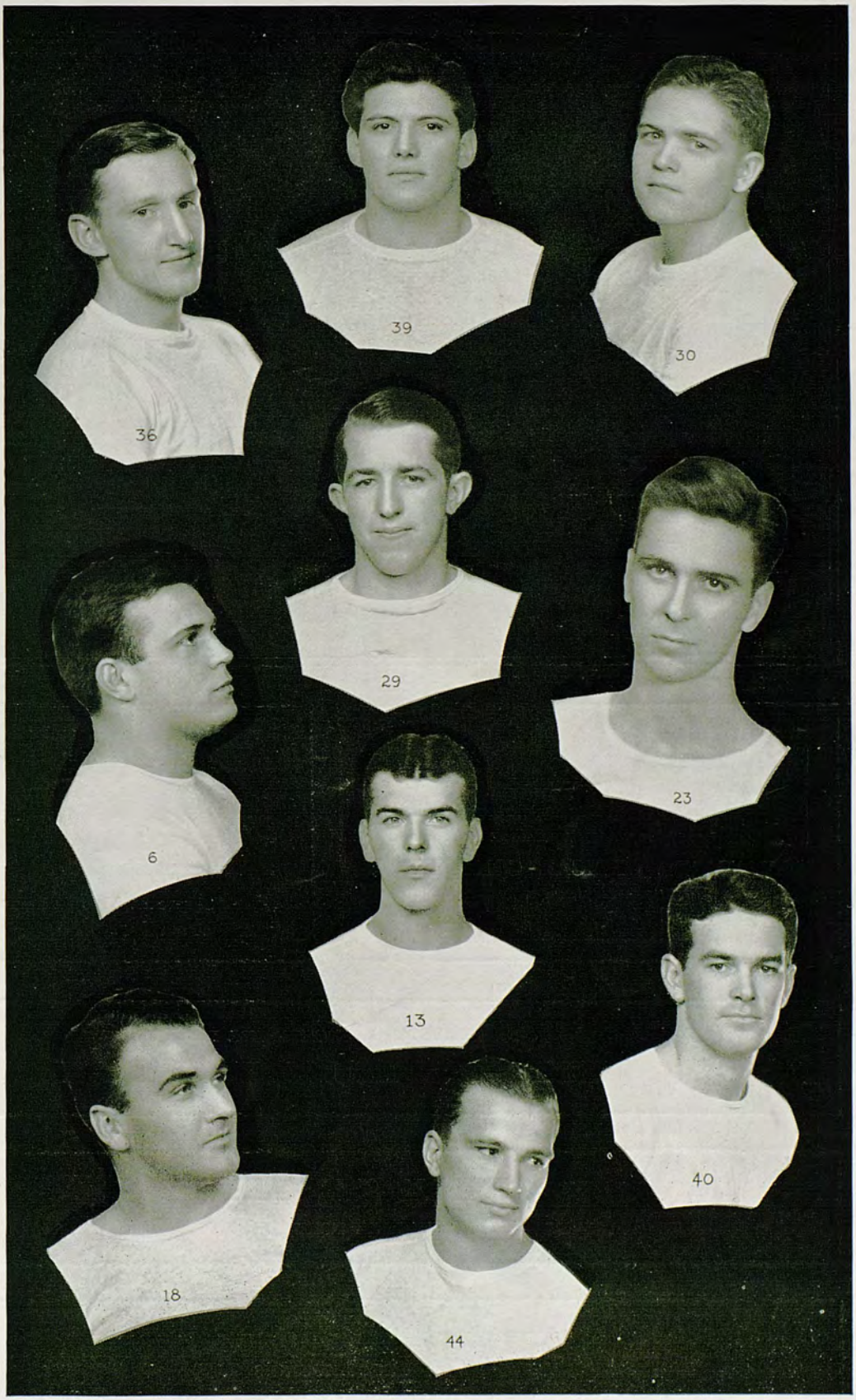

First National Bank & Trust Co.

Lexington's Oldest and Largest Bank

YOUR EYES!

Eyes Examined | Glasses Made

Broken Lense Duplicated

10% Discount to Students

YOUNGER OPTICAL COMPANY

106 E. Main St.
Phone 1108

Phoenix Hotel Block

"Best Wishes to the Wildcats"

KITTRELL MOTOR CO.

Shreve at Vine — Lexington, Ky.

For PERFECT DRY CLEANING Phone 62

LEXINGTON LAUNDRY COMPANY

WILLIS STEWART says

"Watch the FORDS Go By"

PATRONIZE

HUTCHINSON'S DRUG STORE

PRESCRIPTIONS

Main & Deweese Sts. Lexington, Ky. Phones 21 and 640

A PHI BETA KAPPA TENNIS TEAM

The University of Kentucky's Phi Beta Kappa tennis team of last spring, so called because of the high scholastic standing of its members, demonstrated that it was just as good on the courts as in the class rooms when it won 11 matches and lost one. This team had an excellent claim on the Southeastern Conference tennis championship.

The Kentucky tennis team was coached, in his spare time, by Prof. H. H. Downing, head of Astronomy Department.

The Wildcat tennis players cleaned up in their Southern matches, staged a victorious march through Indiana and, tired out from playing three strong teams in three consecutive days, went to the well just once too often and lost to Michigan State on the fourth straight day of competition.

The varsity tennis results follow:

Kentucky 5, Tennessee 2
Kentucky 6, Vanderbilt 3
Kentucky 5, Tennessee 4
Kentucky 8, Berea 1
Kentucky 8, Cincinnati 1
Kentucky 7, Indiana 2
Kentucky 5, Purdue 1
Kentucky 7, Notre Dame 2
Kentucky 4, Michigan State 5
Kentucky 8, Wayne University 1
Kentucky 5, Indiana 4.

141 W. Short **H. RUDIG & SONS** Lexington
Successors to J. S. POER PAINT & GLASS CO. Incorporated
CONTRACTING PAINTERS AND GLAZIERS
We Furnished and Installed All Plate Glass in the New Press Box

KAMPUS KLUB GRILL
FAMOUS HAMBURGERS and GRILLED SANDWICHES
Opp. U. K. Gym
"BOB" HURST "RED" PERKINS JOE HICKS

AUBURN —— CORD
WILLIAMS MOTOR COMPANY
363 E. Main Phone 3676

W. S. "BILLY" KING
TEXACO PRODUCTS
KING - KELLEY SERVICE STATION
HENRY KELLEY, JR.
FIRESTONE TIRES
Euclid and East High St. WASHING and GREASING Phone 9482

Despite the fact that he was unable to play last Saturday in the Florida game, Bob Davis, Kentucky halfback, maintained a safe lead in Southeastern Conference scoring. Bob has made eleven touchdowns for a total of 66 points.

Although forced to train without a track, the University of Kentucky track team accredited itself nobly the past spring, winning two out of three dual meets and making a good showing in the Southeastern Conference meet at Birmingham, Ala. In dual meets the Wildcats defeated Vanderbilt and Berea, losing by a narrow margin to Tennessee.

Baseball, dropped from the University of Kentucky's sports program a few years ago, probably will be reinstated next spring.

Two of the finest collegiate bands in the South will appear on Stoll Field this afternoon. Alabama's "Million Dollar Band" and Kentucky's "Best Band in Dixie" will perform for your entertainment.

The University of Kentucky football teams have elected captains among the linemen the past seven years. Stanley Nevers, giant tackle, will lead the 1936 eleven. He was chosen by the lettermen to succeed Jimmy Long, end. The alternate captain, also a lineman, is Gene Myers, center.

Two leading candidates for end position on the University of Kentucky football team also are bas- "Red" Hagan and Russell Ellington, Louisville. ketball players. They are fellow townsmen, Joe

CRIMSON TIDE'S 1935 RECORD

Alabama	7—Howard	7
Alabama	39—Geo. Washington	0
Alabama	7—Mississippi State	20
Alabama	25—Tennessee	0
Alabama	17—Georgia	7
Alabama	13—Kentucky	0
Alabama	33—Clemson	0
Alabama	38—Georgia Tech	13
Alabama	6—Vanderbilt	13

PIANOS, RADIOS, ALL MUSICAL INSTRUMENTS, SHEET MUSIC
CANDIOTO PIANO CO.
WE CAN'T BE UNDERSOLD 118 SOUTH LIMESTONE STREET

M. D. HENDERSON WIN — WILDCATS — WYNNE R. B. "Bryan" BALLARD
HENDERSON DRUG CO.
COMPLETE DRUG SERVICE
We Deliver 104 East Maxwell Street Phone 3999

VICTOR BOGAERT CO.
DIAMOND IMPORTERS AND MANUFACTURING JEWELERS
Established Since 1883
LEXINGTON, KENTUCKY PARIS, FRANCE BRUSSELS, BELGIUM

UNION TRANSFER & STORAGE CO.
MOVING and STORAGE
Spring and Vine Sts. Phone 1030

HUDSON TERRAPLANE GENERAL TIRES
CLAY - INGELS MOTOR COMPANY
SERVICE FOR ALL CARS
121 Northeastern Ave. Telephones 715-716

Tide coaching staff — Frank Thomas (Notre Dame), head coach. Assistant coaches — Harold Drew, Henry Crisp, Tilden Campbell. Athletic Director — Henry Crisp. Freshman coach — Paul Burnum.

Two regular members of the 1936 University of Kentucky football team also are members of the Wildcat basketball squad. They're guards in basketball and both are ends in football. They are Joe "Red" Hagan and Russell Ellington. Both live at Louisville.

Alabama has won the conference championship in 1924, 1925, 1926, 1930, 1933 and 1934.

The University of Kentucky football team will play an eastern team this season for the first time. The Wildcats will meet Manhattan College, coached by the great Chick Meehan, November 7 at Brooklyn, N. Y. Meehan, who developed great teams at New York University, has a fine team at Manhattan. His team conditioned itself by scrimmaging against the professional New York Giants early this fall.

Alabama has had six undefeated seasons. They were in 1897, 1906, 1925, 1926, 1930, 1934.

"Tarzan" White
ALA. GUARD

QUALITY FOOD STORE
GROCERIES, FRESH AND CURED MEATS, FRUITS AND VEGETABLES
284 S. Limestone PHONE 993 WE DELIVER Lexington, Ky.

THE SHERWIN - WILLIAMS CO.
All You Need to Know About Paint
350 W. MAIN ST. PHONE 8100

METROPOLITAN RESTAURANT
GUSS' FAMOUS STEAK—CHOPS AND FISH DINNERS—QUALITY FOOD
111 West Main Street Lexington, Ky.

The Tavern

Opposite Good Samaritan Hospital — Phones 2386 and 9190

TRY OUR REAL ITALIAN SPAGHETTI

"The Most Popular Rendezvous of College Folks in the South"

When Bob Davis, regular Wildcat right halfback, became disabled, his place was taken by his younger brother, Dameron, a sophomore. Dameron aided Kentucky materially in the victory over Florida last Saturday. He returned a punt more than 40 yards to score Kentucky's only touchdown in that game.

The Kentucky Wildcats will play Manhattan College next Saturday afternoon at Ebbets Field, Brooklyn. That will mark the first time in history that a University of Kentucky football team has appeared in the East. The Kentucky basketball team has played twice at New York. Two former Wildcat football stars intend to witness the Kentucky-Manhattan game. They are John Sims "Shipwreck" Kelly, owner of the professional Brooklyn Dodgers, and Ralph Kercheval, star halfback on the same team. Kelly and Kercheval were two of Kentucky's greatest stars of all time. Kercheval is recognized as the greatest punter in pro ranks. He holds the record with a 91-yard kick.

Kentucky's best bid for all-American or all-Southern honors this season is Gene Myers, alternate captain and one of the greatest centers ever to wear a Kentucky uniform. Myers was the outstanding player on the field when Kentucky lost to Georgia Tech. He is a fine snapper back, blocker, tackler, pass intercepter. In fact Myers is the answer to a line coach's prayer. His ability is recognized throughout the South.

DODGE and PLYMOUTH MOTOR CARS

See the 1937 Models

Now on Display

Many members of the University of Kentucky Faculty drive DODGE AND PLYMOUTH CARS

Purchased from

GOODWIN BROTHERS

"FORMER U. of K. MEN"

KLAIR & SCOTT

General Insurance

610 TRUST BLDG. PHONE 2618

Kentucky Sophomores

25—Bill Boston
Mayfield
Guard

21—Walter Hodge
Paris
Fullback

55—Earl Sands
Louisville
Fullback

32—Philip Scholtz
Louisville
End

53—Earl Phillips
Montgomery, Ala.
Quarterback

46—Harry Brown
Paint Lick
Tackle

51—Harold Black
Covington
Center

34—Lawrence Garland
Lexington
End

11—Tommy Coleman
Huntington, W. Va.
Halfback

43—W. O. Tracey
Bluefield, W. Va.
Tackle

22—Dameron Davis
Dayton
Halfback

54—Bob Hall
Cattlesburg
Guard

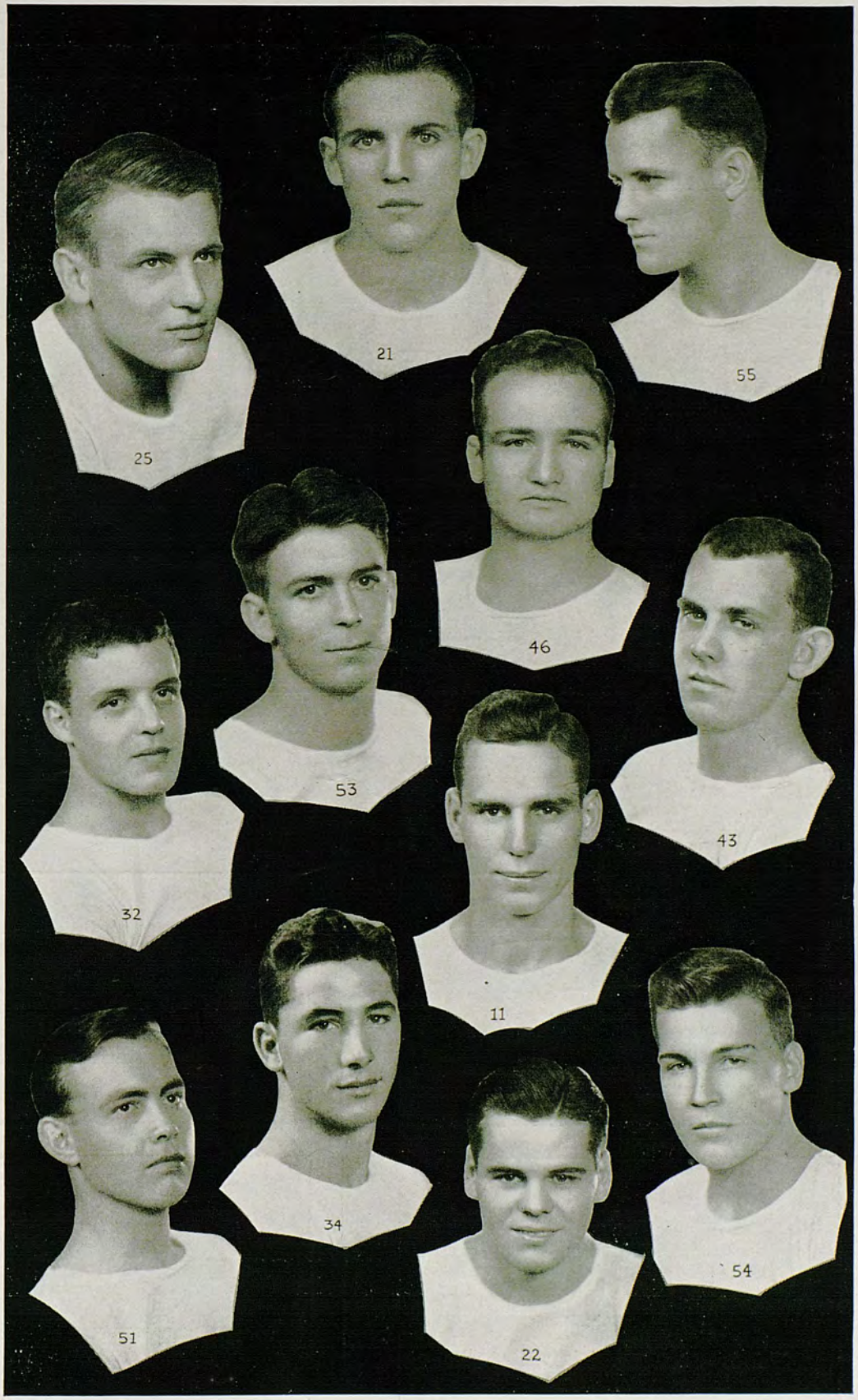

LUMBER YARD PLANING MILL
COMBS LUMBER COMPANY
(Incorporated)
CONTRACTORS 439 East Main Street Telephone 5300 BUILDERS

DRAKE HOTEL
317-335 W. Short
TELEPHONE 7280

RODES ARNSPIGER
INSURANCE

ALABAMA'S 1936 SCHEDULE

Sept. 26—Howard College, Tuscaloosa, Ala.
Oct. 3—Clemson, Tuscaloosa, Ala.
Oct. 10—Miss. State, Tuscaloosa, Ala.
Oct. 17—Tennessee, Birmingham, Ala.
Oct. 23—Loyola, New Orleans, La.
Oct. 31—Kentucky, Lexington, Ky.
Nov. 7—Tulane, Birmingham, Ala.
Nov. 14—Georgia Tech, Atlanta, Ga.
Nov. 26—Vanderbilt, Birmingham, Ala.

Alabama veterans include Tarzan White and Bill Peters, guards; Bill Young, tackle; and Joe Riley, left halfback.

The Tidesmen have played four times in the Rose Bowl, winning three and tying one.

Out of a total of 326 games played since football started at Alabama in 1892 the Tide has won 223 contests, while dropping 82 and tying 21.

The Alabama stadium, Denny Stadium, seats 20,000 people.

Alabama colors are crimson and white.

Alabama has lost seven regulars from the 1935 team. They are Bear Bryant and Jimmy Walker, ends; Kay Francis, center; Jim Whatley, tackle; Riley Smith, quarterback; Jimmy Angelich, right halfback; and Rudy Rhordanz, fullback.

CHRYSLER U-DRIVE-IT CO.
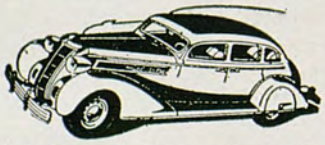
134 E. Short Street—Phone 8552
RATES AS LOW AS 10c PER MILE

BEST O' LUCK TO THE WILDCATS
LOUIS des COGNETS & CO.
"BUILDERS OF GOOD ROADS"
And This Stadium

"Right Away Service"
—at—
McGURK'S
Phoenix Block
Shines - Shoe Repairing - Hat Cleaning

CASH LUMBER COMPANY
330 Georgetown Street
LEXINGTON, KENTUCKY

UNIVERSITY OF ALABAMA FOOTBALL SQUAD, 1936

No.	Name	Wt.	Pos.	Year	Home Town
39	Lamar Moye	190	Center	Senior	Decatur, Ala.
35	Jack Machtolff	191	Center	Sophomore	Sheffield, Ala.
41	Carey Cox	185	Center	Sophomore	Bainbridge, Ga.
	Edward Maguire	182	Center	Sophomore	Wilmington, Del.
38	Bill Peters	190	Guard	Senior	East Chicago, Ind.
42	Arthur White	193	Guard	Senior	Atmore, Ala.
32	Leroy Monsky	197	Guard	Junior	Montgomery, Ala.
36	George King	198	Guard	Sophomore	Alexander City, Ala.
40	Lewis Bostick	180	Guard	Sophomore	Birmingham, Ala.
10	Joe Shepherd	193	Guard	Junior	Tuscaloosa, Ala.
34	Grover Harkins	185	Guard	Sophomore	Gadsden, Ala.
37	Jesse Foshee	185	Guard	Sophomore	Clanton, Ala.
44	Bill Young	218	Tackle	Senior	Little Rock, Ark.
43	Jake Redden	205	Tackle	Sophomore	Vernon, Ala.
47	Hamp Lyon	207	Tackle	Senior	Meridian, Miss.
46	Jim Ryba	197	Tackle	Junior	Cicero, Ill.
48	Jim Radford	195	Tackle	Junior	Hartford, Ala.
45	Francis King	203	Tackle	Sophomore	Pine Bluff, Ark.
	Olen Belcher	200	Tackle	Sophomore	Centerville, Ala.
17	Ben McLeod	171	End	Senior	Leaksville, Miss.
33	Tut Warren	183	End	Sophomore	Montgomery, Tla.
31	Burton Keller	190	End	Junior	Hanceville, Ala.
29	Ox Davis	181	End	Sophomore	Huntsville, Ala.
19	Jim Tipton	183	End	Junior	Blytheville, Ark.
28	Lonnie Jackson	170	End	Sophomore	Gary, Ind.
	Paul Estes	190	End	Sophomore	Jackson, Tenn.
15	Perron Shoemaker	176	End	Sophomore	Houston, Tex.
16	Victor Bradford	174	Back	Sophomore	Memphis, Tenn.
27	Henry Cochrane	173	Back	Junior	Paducah, Ky.
18	Halbert Hughes	187	Back	Sophomore	Pine Bluff, Ark.
54	Arthur Granger	155	Back	Junior	Holt, Alabama
60	Joe Riley	155	Back	Senior	Dothan, Ala.
49	Joe Kilgrow	172	Back	Junior	Montgomery, Ala.
12	George Zivich	175	Back	Sophomore	East Chicago, Ind.
55	Sam Gunter	160	Back	Sophomore	Jasper, Ala.
50	Young Boozer	171	Back	Senior	Dothan, Ala.
56	Johnny Roberts	168	Back	Junior	Birmingham, Ala.
8	Herman Caldwell	180	Back	Sophomore	Tallassee, Ala.
59	Buddy Beard	160	Back	Sophomore	Birmingham, Ala.
14	James Nisbet (C)	176	Back	Senior	Bainbridge, Ga.
26	Charles Holm	186	Back	Sophomore	Birmingham, Ala.
	Herman Wicke	178	Back	Sophomore	Pensacola, Fla.
9	John Bludworthy	190	Back	Junior	Argyle, Fla.
30	McGehee				
7	Best				
25	Fletcher				
11	Shamblee				

Head Coach FRANK THOMAS, Notre Dame

UNITED SERVICE MOTORS
A NATIONAL ORGANIZATION

UNITED SERVICE
COMPANY, Inc.
"AUTOMOTIVE SERVICE — THE MODERN WAY"
E. High (Opp. Viaduct) Phones 6331-2-3
LEXINGTON, KY.

UNITED SERVICE MOTORS
A NATIONAL ORGANIZATION

University of Kentucky

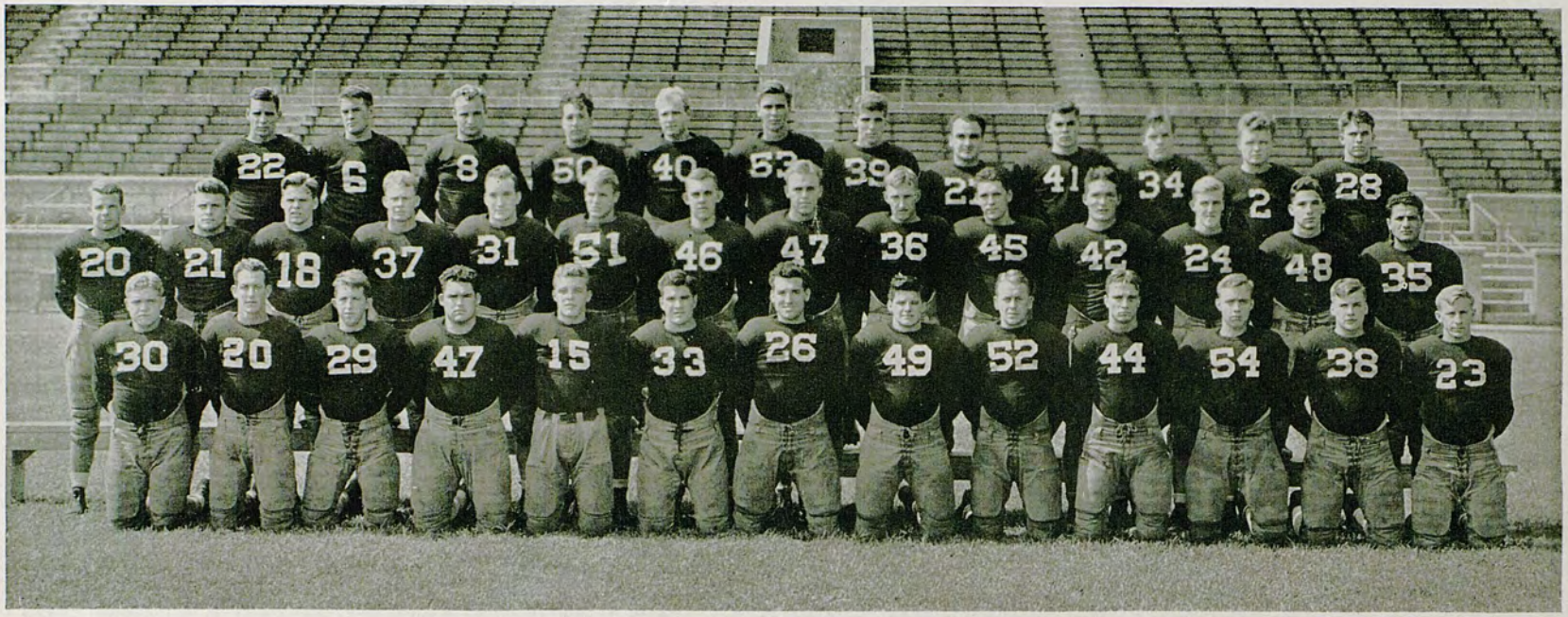

Wildcat Football Squad of 1936

Dunn Drug Company

THE STUDENT HANGOUT

They know that our Drinks and Lunches are made right and that the service is prompt

Dunn's Delicious Ice Cream

(Home Made)

Dunn Drug Company

LEXINGTON'S MOST BEAUTIFUL DRUG STORE

Lime and Maxwell Phone 288

YEA, KENTUCKY

LET'S GO!

"IT'S SCORING TIME AT SEARS"

Sears extends a joyous welcome to all Kentucky. Win or lose Sears is with you. Here's a tip. You can't lose by coming to Sears. Our stock is complete in every department. Especially do we emphasize our sporting goods department. Bursting with values. Complete in every detail. Visit Sears after the game. You'll like it.

See the complete furniture department. Marvel at the distinctive designs at such very moderate prices. Visit the plumbing and heating section and note the complete set-ups for every type of home. You'll be amazed at some of the modern achievements that are exclusively Sears. Above all don't miss the automobile and radio sections.

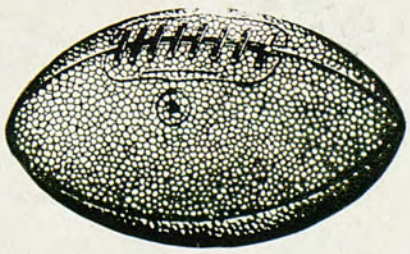

SEARS, ROEBUCK AND CO.

213-217 East Main Street *Incorporated* Phones 8563 and 8562

Luckies—a light smoke

OF RICH, RIPE-BODIED TOBACCO—"IT'S TOASTED"

YOU...*and a* LIGHT SMOKE

It is a Lightness in the smoke that makes people choose Luckies. A rich, clean Lightness in the taste. A smooth Lightness of "feel" in the throat. Puff by puff, a delightful sense of ease. From the choosing of the finest center-leaf tobaccos—to the "Toasting" which removes certain harsh irritants naturally present in all tobacco, every careful measure of Lucky Strike's manufacture is designed to please you more... to offer A Light Smoke of rich, ripe-bodied tobacco.

JAMES A. MOSCRIP
Stanford End • Member of Grantland Rice's All-American Team for 1935 • Home: Adena, Ohio
Kicked field goals which whipped Washington, Santa Clara and Southern California.

Copyright, 1936, The American Tobacco Company